

**SITE PLAN OF EXISTING BAGRU SHIKSHAK PRASHIKSHAN MAHAVIDHYALAYA**  
**UNDER:- CHOUDHARY CHARAN SINGH MAHA VIDYALAYA**  
**SHIKSHA SAMITI, SURAJ NAGAR**

**TOTAL LAND 3677.5 SQ. YDS**  
**3074.75 SQ. MTS**  
**BAGUS ROAD, JAIPUR**

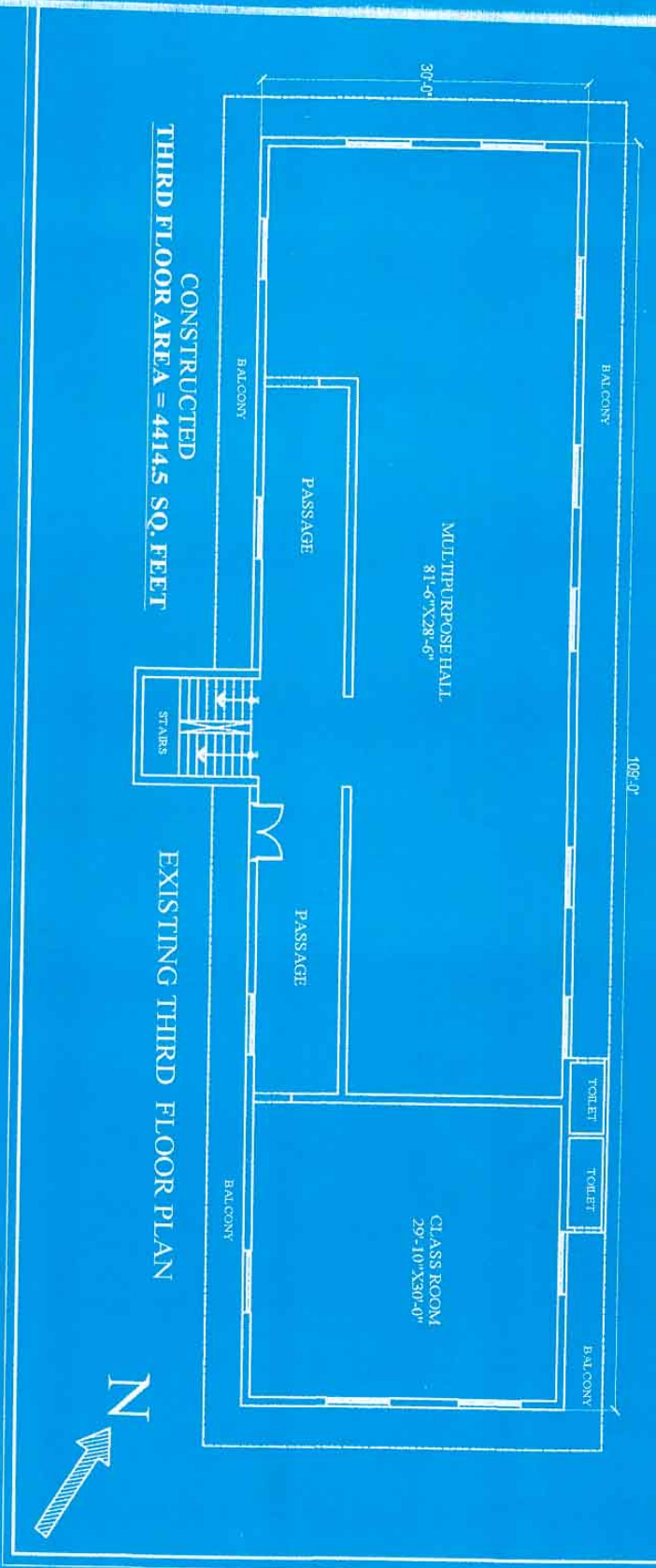

**CONSTRUCTED**  
**THIRD FLOOR AREA = 4414.5 SQ. FEET**

**EXISTING THIRD FLOOR PLAN**

*Sharma*

शक्ति  
 राजन शिवाजी प्रशिक्षण संस्थान  
 बगस रोड, जयपुर

*Sharma*  
 राजन शिवाजी  
 वी. पी. सि. प्रशिक्षण संस्थान  
 बगस रोड

**SITE PLAN OF EXISTING BAGRU SHIKSHAK PRASHIKSHAN MAHA VIDHYALAYA**

**UNDER:- CHOUDHARY CHARAN SINGH MAHA VIDYALAYA**

**SHIKSHA SAMITI, SURAJ NAGAR**

**BAGUS ROAD, JAIPUR**

**TOTAL LAND 3677.5 SQ.YDS  
3074.75 SQ.MTS**

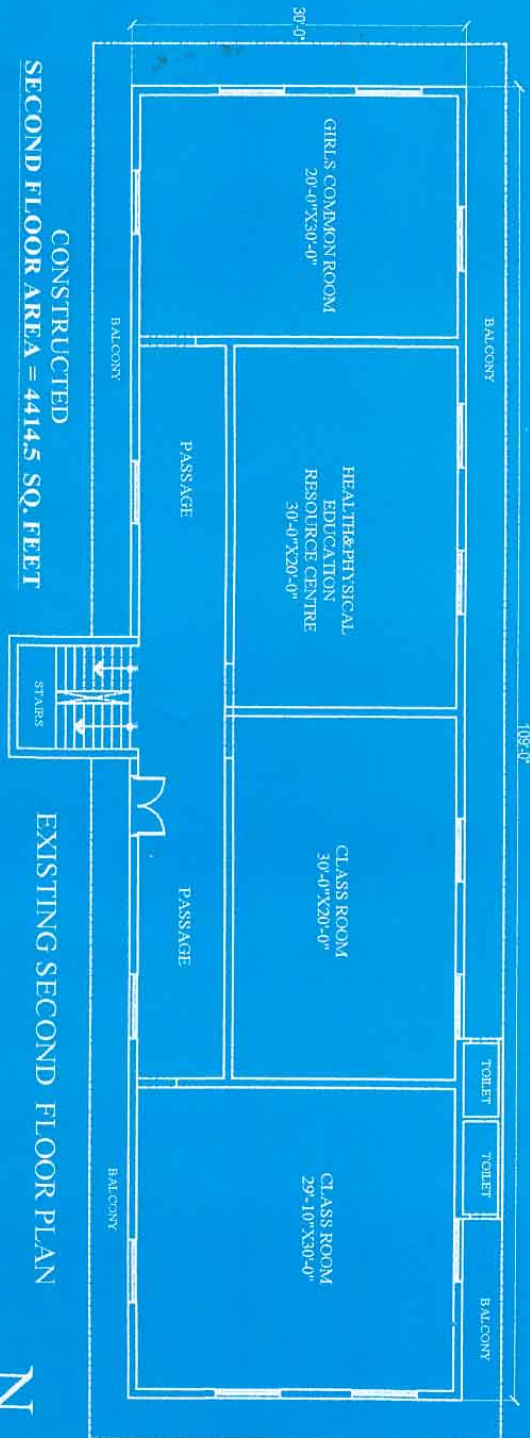

**CONSTRUCTED  
SECOND FLOOR AREA = 4414.5 SQ. FEET**

**EXISTING SECOND FLOOR PLAN**

*Sharma*

*Choudhary*



DR. P. K. SINGH, P.E.  
20/10/2018

DR. P. K. SINGH, P.E.  
20/10/2018

SITE PLAN OF EXISTING BAGRU SHIKSHAK PRASHIKSHAN MAHAVIDYALAYA

UNDER:- CHOUDHARY CHARAN SINGH MAHA VIDYALAYA  
SHIKSHA SAMITI, SURAJ NAGAR

BAGUS ROAD, JAIPUR

TOTAL LAND 3677.5 SQ YDS  
3074.75 SQ.MTS

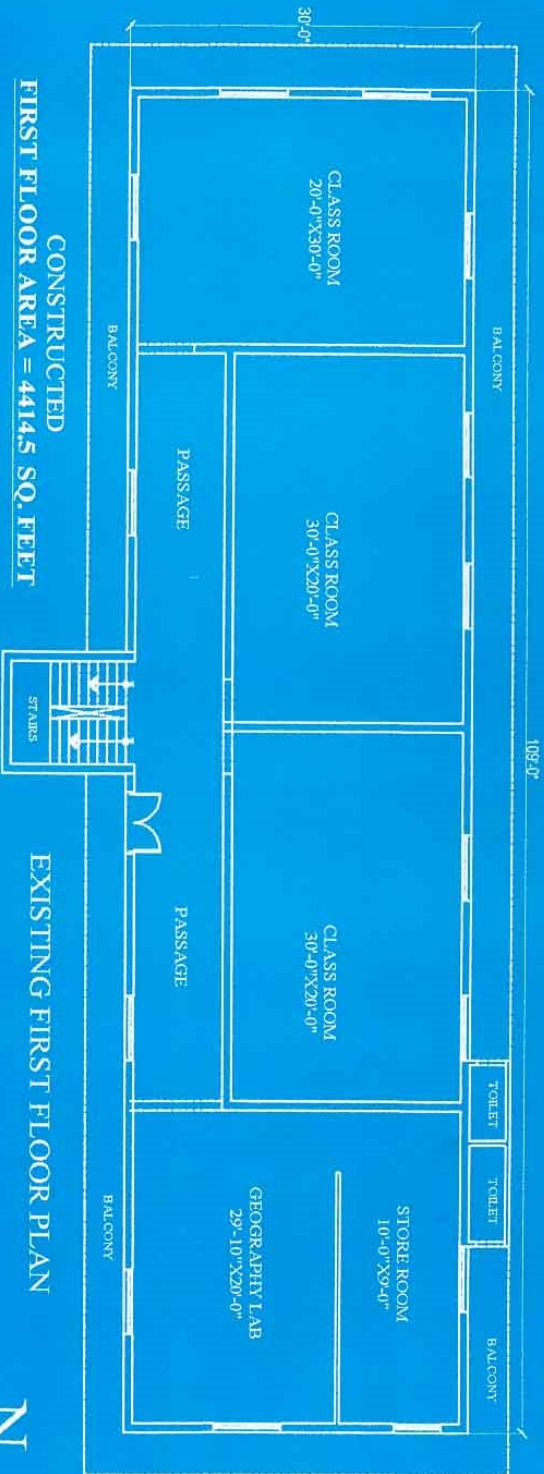

CONSTRUCTED  
FIRST FLOOR AREA = 4114.5 SQ. FEET

EXISTING FIRST FLOOR PLAN



*Handwritten signature*

वर्षा  
एग्रीकल्चर इंजिनियरिंग कॉलेज  
राजस, राजस्थान

*Handwritten signature*  
राजस इंजिनियरिंग  
कॉलेज, राजस  
राजस



**SITE PLAN OF EXISTING BAGRU SHIKSHAK PRASHIKSHAN MAHAVIDHYALAYA  
UNDER:- CHOUDHARY CHARAN SINGH MAHA VIDYALAYA  
SHIKSHA SAMITI, SURAJ NAGAR  
BAGUS ROAD, JAIPUR**

TOTAL LAND 3677.5 SQ. YDS  
3074.75 SQ. MTS



OPEN SPACE FOR ADDITIONAL ACCOMMODATION

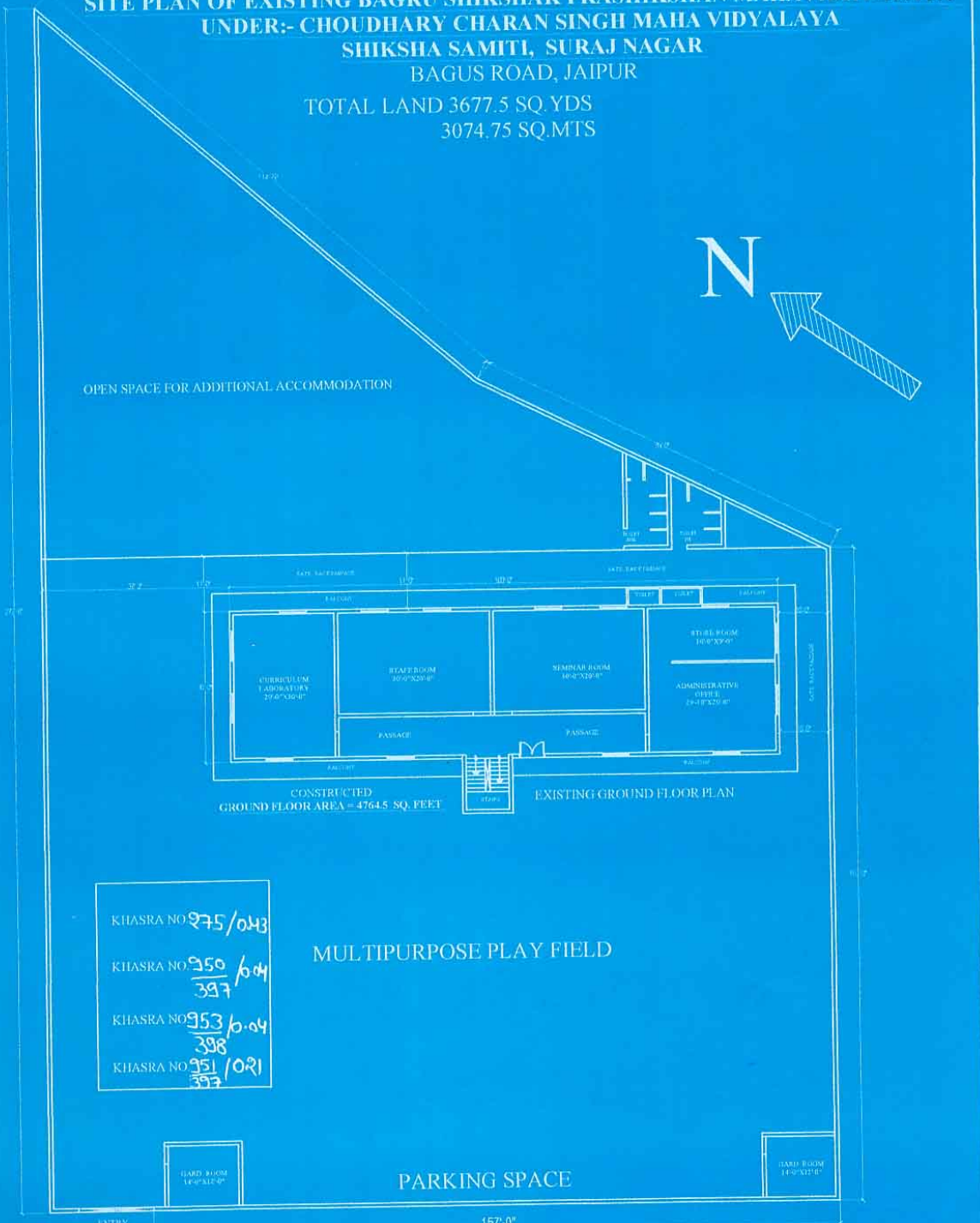

KHASRA NO 275/043  
KHASRA NO 250/04  
397  
KHASRA NO 953/04  
398  
KHASRA NO 951/021  
397

MULTIPURPOSE PLAY FIELD

PARKING SPACE

..... 60' W I D E BAGUS ROAD .....

TO BAGAS ←

TO BAGRU →

*Charan Singh*  
साक्षि  
बगरु शिक्षक प्रशिक्षण महाविद्यालय  
बगरु, जयपुर

*Charan Singh*  
सहायक आयुक्त  
सा. नि. वि. सपरखण्ड बगरु  
जयपुर

**SITE PLAN OF EXISTING BAGRU SHIKSHAK PRASHIKSHAN MAHAVIDYALAYA  
UNDER:- CHOUDHARY CHARAN SINGH MAHA VIDYALAYA  
SHIKSHA SAMITI, SURAJ NAGAR**

**BAGUS ROAD, JAIPUR**  
**TOTAL LAND 3677.5 SQ. YDS**  
**3074.75 SQ.MTS**



**CONSTRUCTED**  
**BASMENT AREA = 3553.5 SQ. FEET**

**EXISTING BASMENT FLOOR PLAN**

*Shankar*

**श्री श्री कृष्ण शिवाजी विश्वविद्यालय**  
**श्री श्री चण्डेय चरण सिंह महा विद्यालय**  
**शिक्षण समिति, सुरज नगर**

**श्री श्री कृष्ण शिवाजी विश्वविद्यालय**  
**श्री श्री चण्डेय चरण सिंह महा विद्यालय**  
**शिक्षण समिति, सुरज नगर**

